

**ROSEN
KELLY
CONWAY**

July 13, 2022

DAVID M. ROSEN, AIA, LEED AP
NJ - AI 08664 NY - 025464

David M. Rosen

JOHN H. KELLY, JR., AIA, LEED AP
NJ - AI 11116

THOMAS A. CONWAY, AIA, LEED AP
NJ - AI 17846

16 Maple Street Summit NJ 07901
908 273 6565 rkcad.com

Variance Submission 07.13.22

Description Date

**BARTLETT RESIDENCE
72 FERNWOOD ROAD
SUMMIT, NJ**

DRAWING LIST, LIST OF VARIANCES,
ZONING INFORMATION, EXISTING AND
PROPOSED SITE PLANS

V-1

Additions and Alterations to the
BARTLETT RESIDENCE

72 Fernwood Road Summit, NJ

CIVIL ENGINEERING NOTE

Existing conditions survey and proposed grading plan provided by:

Korzen Engineering LLC
26 Berkshire Street
Whippany, NJ 07981
Phone: (973) 884-9300

DRAWING LIST

- V-1 Drawing List, List of Variances, Zoning Information, Existing and Proposed Site Plans
- V-2 Existing First Floor Plan
- V-3 Proposed First Floor Plan
- V-4 Existing Rear Elevation, Proposed Rear Elevation
- V-5 Existing Right Side Elevation, Proposed Right Side Elevation

LIST OF VARIANCES

1. Maximum Lot Coverage
2. Maximum Building Coverage

ZONING INFORMATION

BLOCK: 2201 LOT: 18
USE GROUP: R 4 ZONE: R25
CONSTRUCTION CLASSIFICATION: 5B

	REQUIRED/ ALLOWABLE	EXISTING	PROPOSED
LOT AREA	25,000 SF	20,328 SF	NO CHANGE
LOT WIDTH	100'	112'	NO CHANGE
FRONT YARD SETBACK	35'	50.1'	NO CHANGE
SIDE YARD SETBACK	17'	21.8'/ 25.3'	NO CHANGE
REAR YARD SETBACK	45'	* 37.6'	NO CHANGE
SIDE YARD COMBINED	40% (45.0')	41.9% (47.1')	NO CHANGE
LOT COVERAGE	30.0% (6,098.4 SF)	* 34.9% (7,100.0 SF)	** 34.5% (7,016.0 SF)
BUILDING COVERAGE	14% (2,845.9 SF)	* 16.7% (3,393.0 SF)	** 16.8% (3,411.0 SF)
FLOOR AREA RATIO	25% (5,082.0 SF)	24.1% (4,905.8 SF)	24.2% (4,912.8 SF)
NUMBER OF STORIES	2	2	NO CHANGE
BUILDING HEIGHT	35'	33.5'	NO CHANGE
NEW VOLUME			63 CF

F.A.R. CALCULATIONS:

	EXISTING	PROPOSED	TOTAL
FIRST FLOOR	2,493.7 SF	7.0 SF	2,500.7 SF
SECOND FLOOR	2,198.0 SF	0.0 SF	2,198.0 SF
ATTIC (ABOVE 7'-0")	214.1 SF	0.0 SF	214.1 SF
TOTALS	4,905.8 SF	7.0 SF	4,912.8 SF

* = existing nonconforming
** = variance required

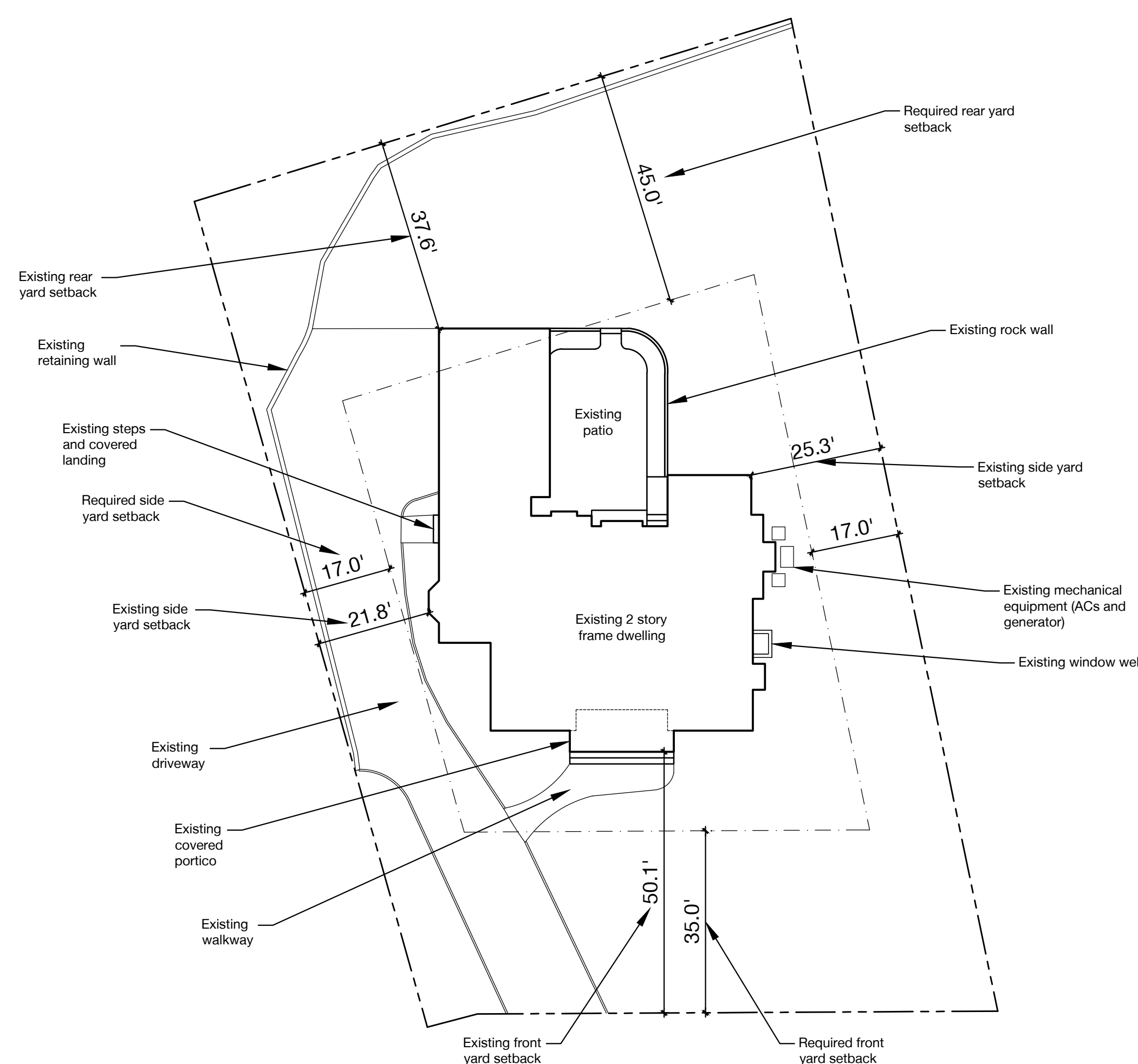

EXISTING SITE PLAN
SCALE: 1" = 20'

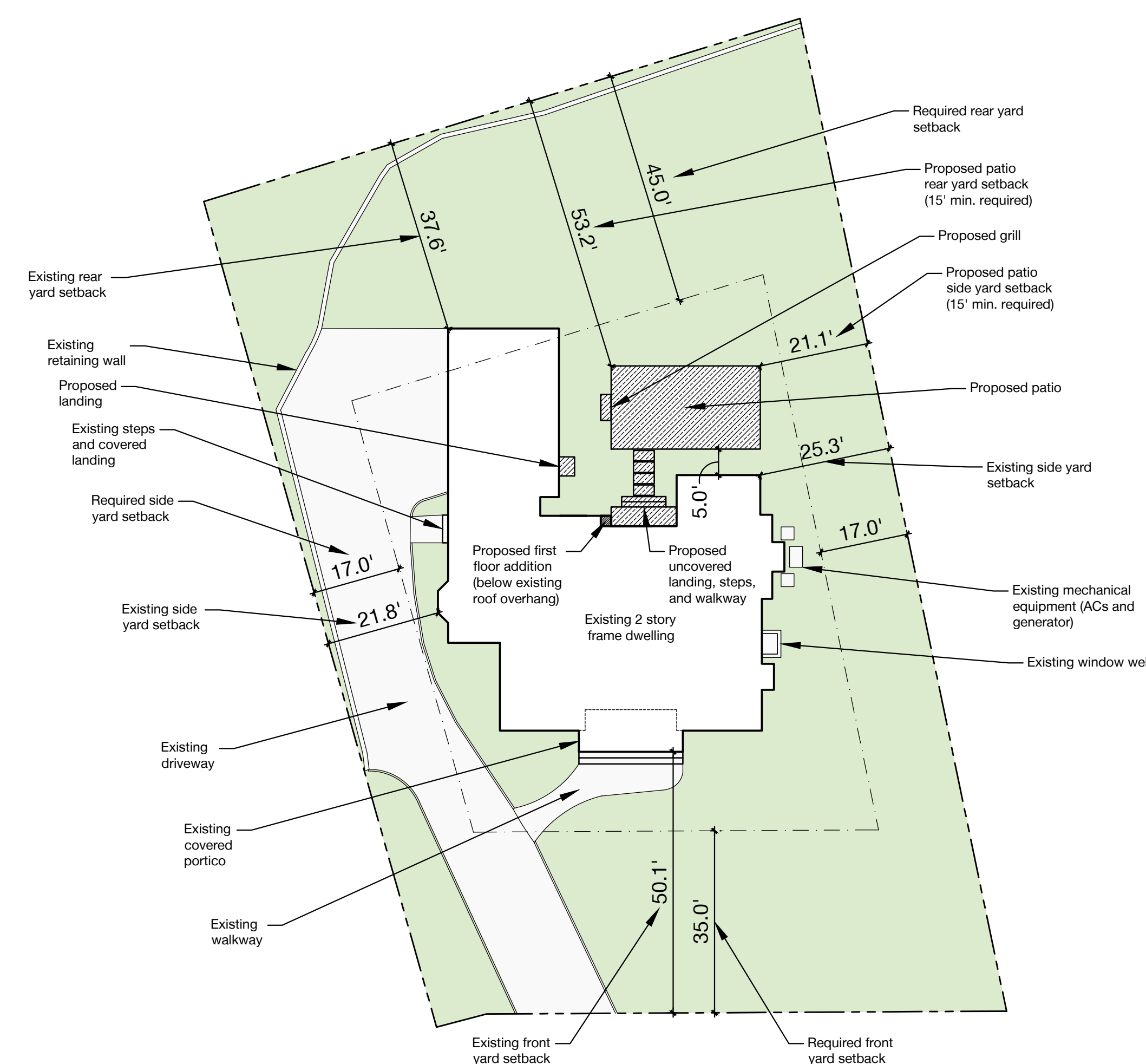

PROPOSED SITE PLAN
SCALE: 1" = 20'

ROSEN KELLY CONWAY

July 13, 2022

DAVID M. ROSEN, AIA, LEED AP
NJ - AI 08664 NY - 025464

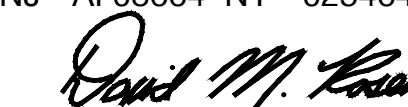

JOHN H. KELLY, JR., AIA, LEED AP
NJ - AI 11116

THOMAS A. CONWAY, AIA, LEED AP
NJ - AI 17846

16 Maple Street Summit NJ 07901
908 273 6565 rkcad.com

Variance Submission 07.13.22

Description Date

BARTLETT RESIDENCE
72 FERNWOOD ROAD
SUMMIT, NJ

EXISTING FIRST FLOOR PLAN

V-2

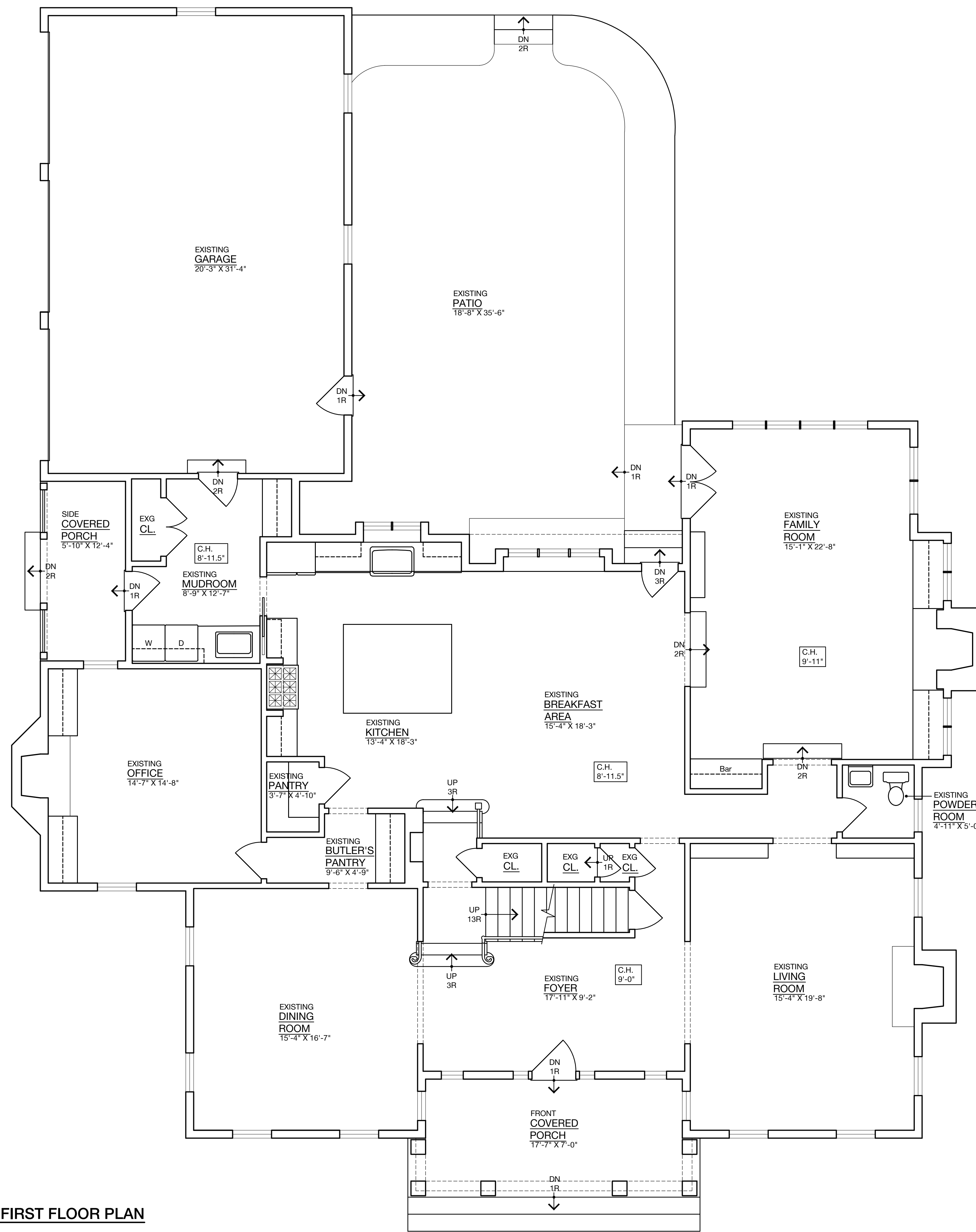

EXISTING FIRST FLOOR PLAN
SCALE: 1/4" = 1'-0"

ROSEN KELLY CONWAY

July 13, 2022

DAVID M. ROSEN, AIA, LEED AP
NJ - AI 08664 NY - 025464

David M. Rosen

JOHN H. KELLY, JR., AIA, LEED AP
NJ - AI 11116

THOMAS A. CONWAY, AIA, LEED AP
NJ - AI 17846

16 Maple Street Summit NJ 07901
908 273 6565 rkcad.com

Variance Submission 07.13.22

Description Date

BARTLETT RESIDENCE
72 FERNWOOD ROAD
SUMMIT, NJ

PROPOSED FIRST FLOOR PLAN

V-3

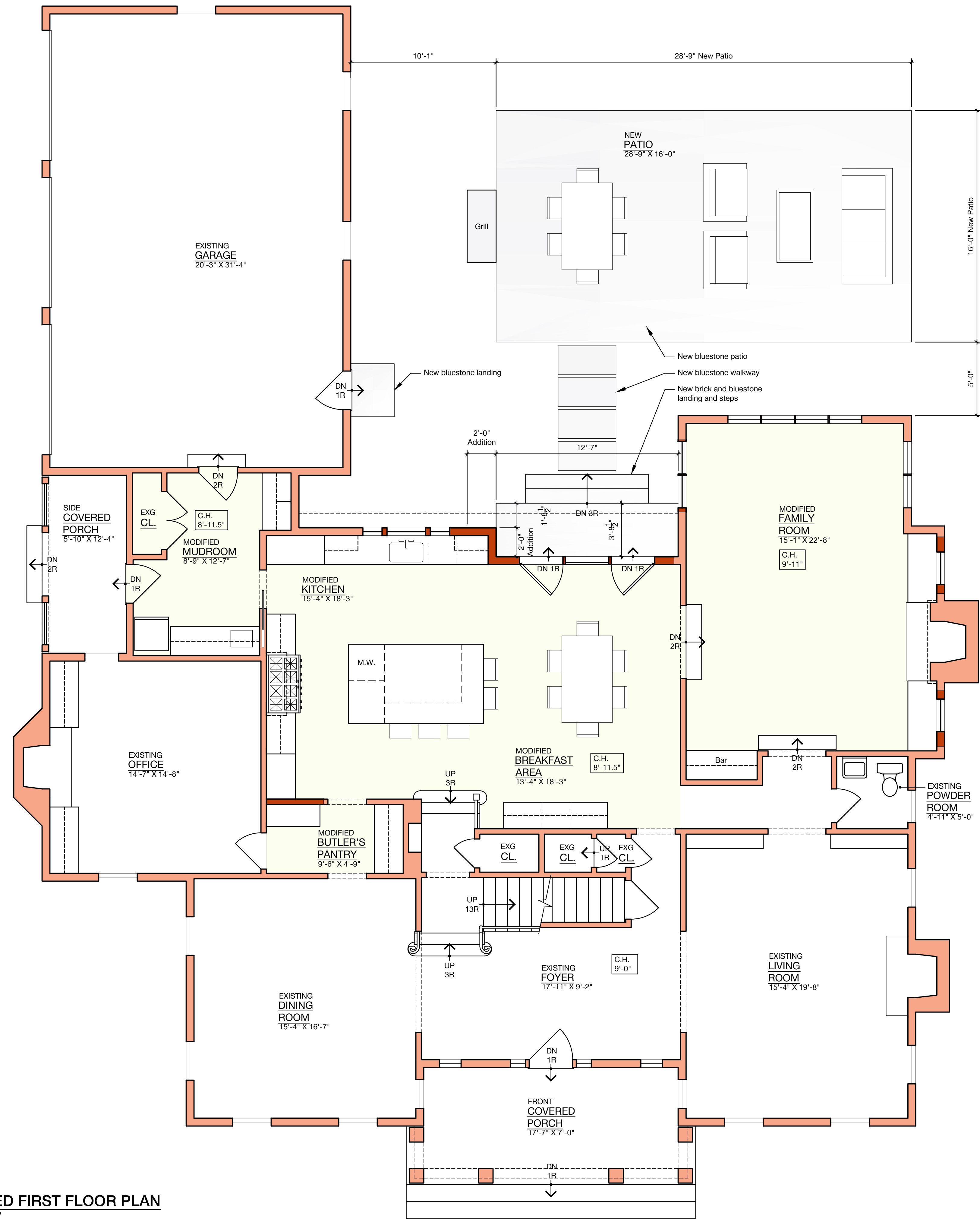

PROPOSED FIRST FLOOR PLAN
SCALE: 1/4" = 1'-0"

ROSEN KELLY CONWAY

July 13, 2022

DAVID M. ROSEN, AIA, LEED AP
NJ - AI 08664 NY - 025464

David M. Rosen

JOHN H. KELLY, JR., AIA, LEED AP
NJ - AI 11116

THOMAS A. CONWAY, AIA, LEED AP
NJ - AI 17846

16 Maple Street Summit NJ 07901
908 273 6565 rkcad.com

Variance Submission 07.13.22

Description Date

BARTLETT RESIDENCE
72 FERNWOOD ROAD
SUMMIT, NJ

EXISTING REAR ELEVATION,
PROPOSED REAR ELEVATION

V-4



1 EXISTING REAR ELEVATION
V-4 SCALE: 1/4" = 1'-0"

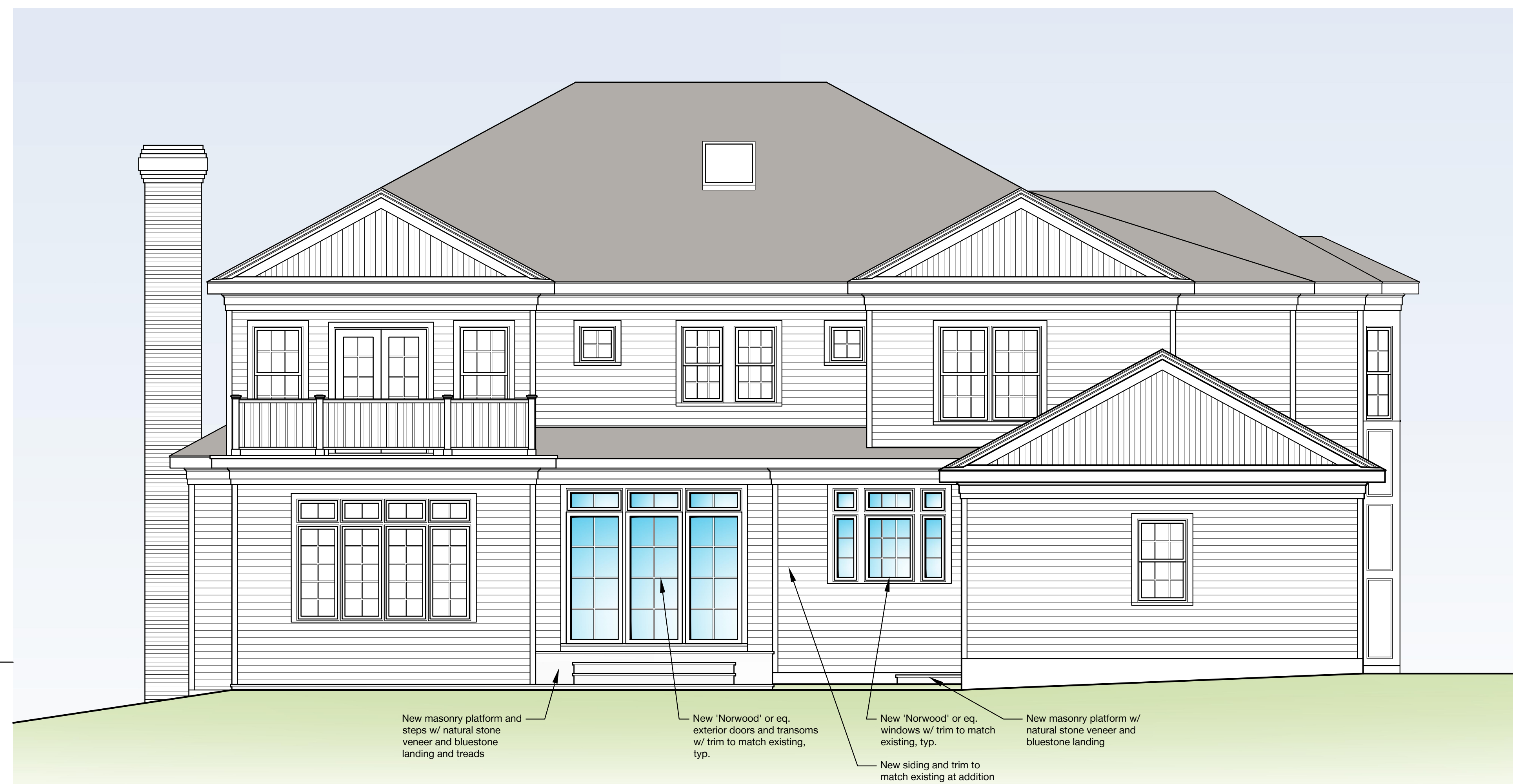

1 PROPOSED REAR ELEVATION
V-4 SCALE: 1/4" = 1'-0"

ROSEN KELLY CONWAY

July 13, 2022

DAVID M. ROSEN, AIA, LEED AP
NJ - AI 08664 NY - 025464

David M. Rosen

JOHN H. KELLY, JR., AIA, LEED AP
NJ - AI 11116

THOMAS A. CONWAY, AIA, LEED AP
NJ - AI 17846

16 Maple Street Summit NJ 07901
908 273 6565 rkcad.com



Variance Submission 07.13.22

Description Date

BARTLETT RESIDENCE
72 FERNWOOD ROAD
SUMMIT, NJ

EXISTING RIGHT SIDE ELEVATION
PROPOSED RIGHT SIDE ELEVATION

V-5