

EL-3 REAR ELEVATION  
SCALE: 1/4" = 1'-0" EXISTING



EL-2 SIDE ELEVATION  
SCALE: 1/4" = 1'-0" EXISTING



EL-1 FRONT ELEVATION  
SCALE: 1/4" = 1'-0" EXISTING

EXISTING

Revisions	By

EXISTING  
ELEVATIONS

ADDITION & ALTERATIONS FOR:  
NICK & AMANDA FAHEY  
115 BUTLER PARKWAY  
SUMMIT, NJ 07901

WILLIAM TOTH - ARCHITECTURE  
950 FERNWOOD AVENUE  
PLAINFIELD, NJ 07062  
908.229.9342  
Architect: William Toth  
email: [bill@totarchitecture.com](mailto:bill@totarchitecture.com)

NJ 21-A01445790  
William Toth

Date 05-31-2022  
Scale AS-NOTED  
Drawn BT  
Job No. 22-0030  
File PC

Sheet  
of 2  
PC-1  
Sheets



Revisions	By

**PROPOSED  
ELEVATIONS**

**ADDITION & ALTERATIONS FOR:  
NICK & AMANDA FAHEY  
115 BUTLER PARKWAY  
SUMMIT, NJ 07901**

WILLIAM TOTH - ARCHITECTURE  
950 FERNWOOD AVENUE  
PLAINFIELD, NJ 07062  
908.229.9342  
email: [bill@totarchitecture.com](mailto:bill@totarchitecture.com)  
Architect: William Toth

NY 24-00144576-0  
William Toth

Date 05-31-2022  
Scale AS-NOTED  
Drawn BT  
Job No. 22-0030  
File 9K-2

Sheet  
A-1  
of 2 Sheets

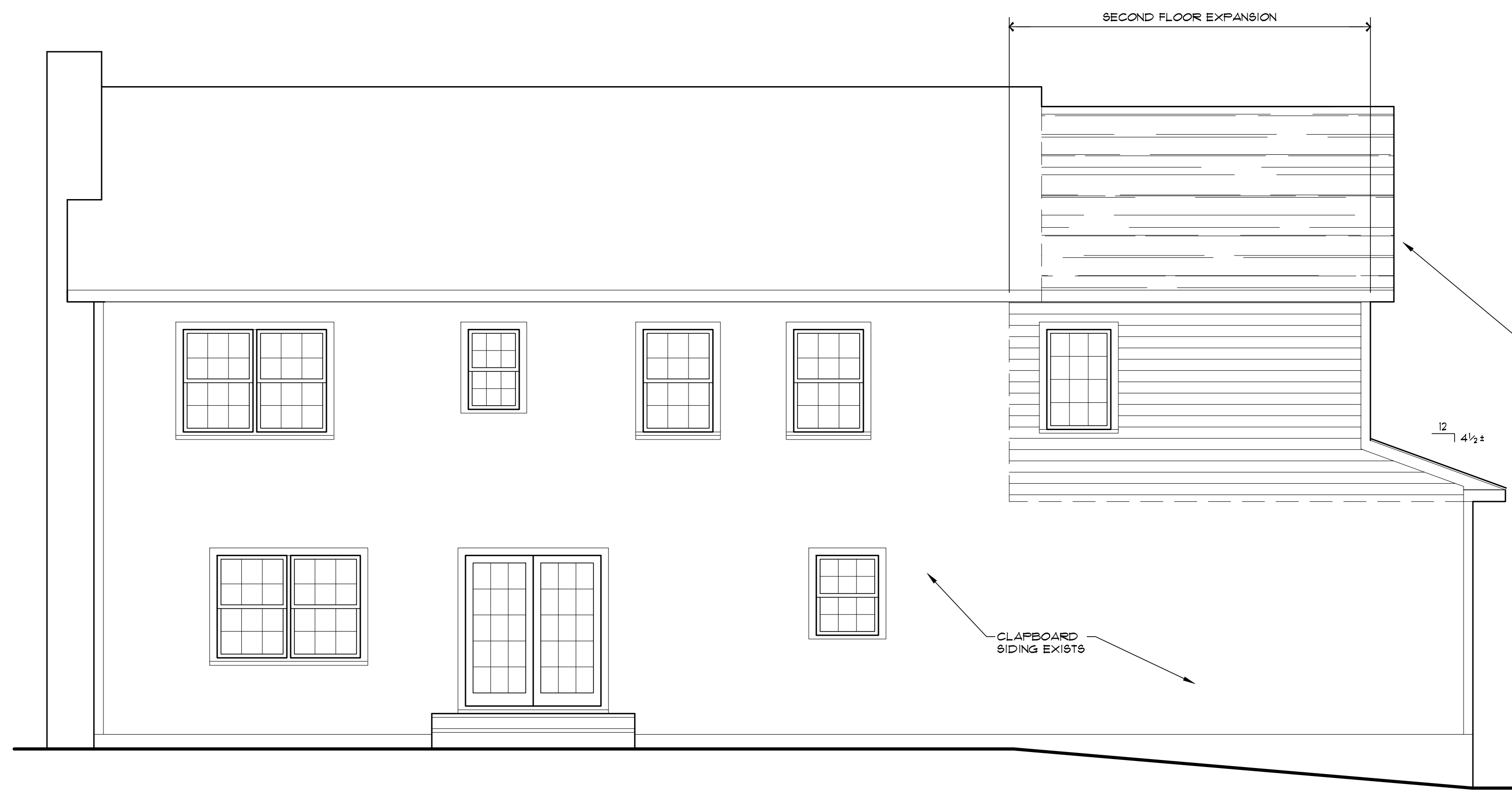

EL-3 **REAR ELEVATION**  
SCALE: 1/4" = 1'-0" EXISTING

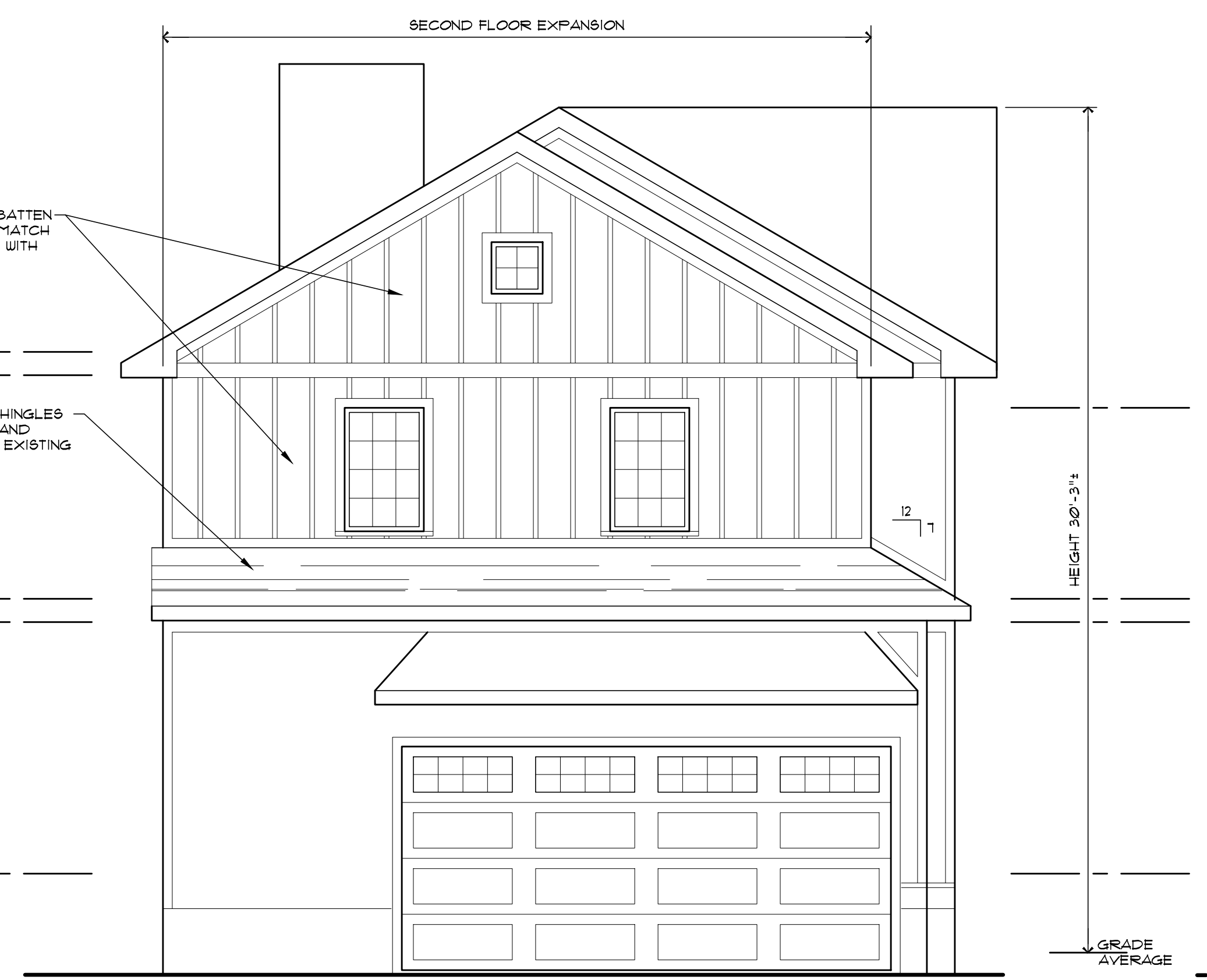

EL-2 **SIDE ELEVATION**  
SCALE: 1/4" = 1'-0" EXISTING



EL-1 **FRONT ELEVATION**  
SCALE: 1/4" = 1'-0" EXISTING

PROPOSED

