

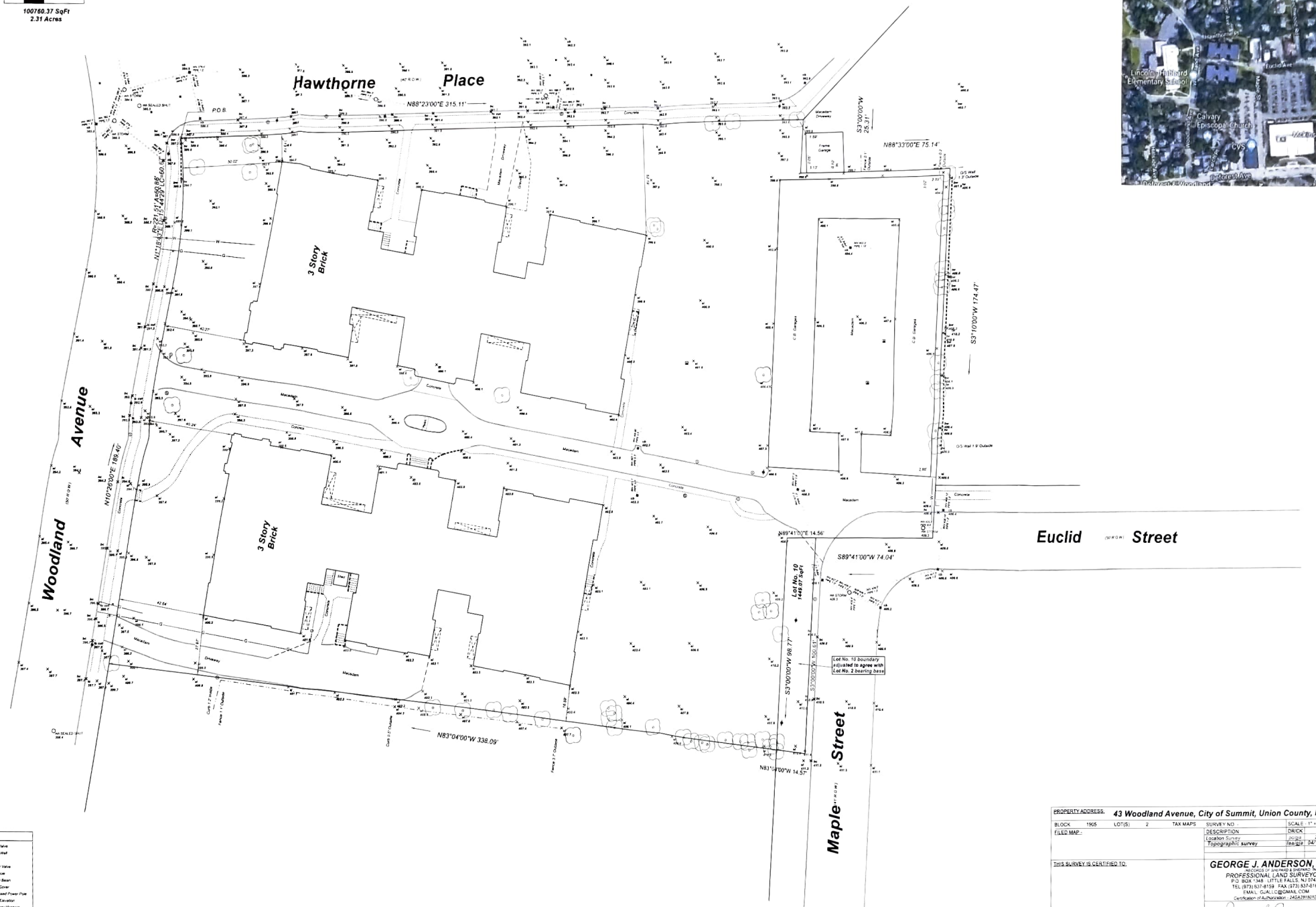

THIS PLAN IS THE PROPERTY OF GEORGE J. ANDERSON, L.L.C. IT IS TO BE USED ONLY FOR THE PROJECT AND LOT(S) IDENTIFIED THEREON. IT IS NOT TO BE REPRODUCED, COPIED, REPRODUCED, OR TRANSMITTED IN ANY FORM OR BY ANY MEANS, ELECTRONIC OR MECHANICAL, INCLUDING PHOTOCOPYING, RECORDING, OR BY ANY INFORMATION STORAGE AND RETRIEVAL SYSTEM, WITHOUT THE WRITTEN PERMISSION OF GEORGE J. ANDERSON, L.L.C.

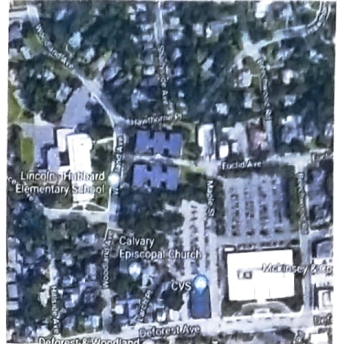
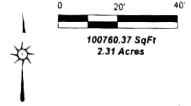

LEGEND

- Set Valve
- Set Valve
- Sign
- Water Valve
- Meter
- Catch Basin
- 700' Center
- Proposed Power Pole
- Set Elevator
- Setdry Elevator
- Ditch/Drain

PROPERTY ADDRESS: 43 Woodland Avenue, City of Summit, Union County, NJ	
BLOCK: 1965	LOT(S): 2 TAX MAPS
DELEG. MAP:	SURVEY NO. SCALE: 1" = 20'
Location Survey	DESCRIPTION: DICKINSON DATE: 2/14/2019
Topographic Survey	ISSUE: 04/12/2019
THIS SURVEY IS CERTIFIED TO:	
GEORGE J. ANDERSON, L.L.C.	
PROFESSIONAL LAND SURVEYORS	
P.O. BOX 548 LITTLE FALLS, NJ 07424	
TEL: (973) 341-9139 FAX: (973) 341-9140	
EMAIL: GJALC@GMAIL.COM	
CERTIFICATE OF ADOPTION: 10/28/19/1030	
 GEORGE J. ANDERSON LIC NO. 26706 LAURA ANDERSON LIC NO. 43328	