

ASHLAND RESIDENCE LOT 2.01

268 ASHLAND RD
SUMMIT, NJ 07901

Drawing List

A-1	GENERAL NOTES
A-2	FLOOR PLANS
A-3	ELEVATIONS

AREA CALCULATIONS		
	PROPOSED AREA	REMARKS
BASEMENT	1109 sq ft	
FIRST FLOOR	1098 sq ft	
SECOND FLOOR	1627 sq ft	
ATTACHED GARAGE	529 sq ft	
TOTAL FRONT PORCH	35 sq ft	
TOTAL WD LANDING	30 sq ft	
	REQUIRED	PROPOSED
LOT AREA		11078 SF
TOTAL BUILDING COVERAGE	18.00%	15.27%
FLOOR AREA RATIO CALC.		
FIRST FLOOR		1098 sq ft
SECOND FLOOR		1627 sq ft
TOTAL FLOOR AREA RATIO	25.00%	24.60%

DRAWING LEGEND

DETAIL TAG	
SECTION MARKER	
DRAWING LABEL	DWG TITLE SCALE
NORTH ARROW	
ELEVATION NUMBER	
ISSUE OR REVISION MARKER	

ABBREVIATION

A.F.F.	ABOVE FINISH FLOOR
ALUM.	ALUMINUM
BLDG.	BUILDING
C.O.	CLEAN OUT
C.W.	COLD WATER
CL.	CENTER LINE
CL.	CLOSET
CLG.	CEILING
CLNG.	CEILING
COL.	COLUMN
CONC.	CONCRETE
CONST.	CONSTRUCTION
DEMO.	DEMOLITION
DISH W.	DISH WASHER
DN.	DOWN
DR.	DOOR
DWGS	DRAWINGS
ELEC.	ELECTRICAL
EX.	EXISTING
EXIST.	EXISTING
EXT.	EXTERIOR
FAM.	FAMILY
GC	GENERAL CONTRACTOR
GR.	GROSS
GWB	GYPSUM WALL BOARD
H.W.	HOT WATER
I. NO	ISSUE NUMBER
INT.	INTERIOR
LAV.	LAVATORY
LIC.	LICENSE
MFR'S	MANUFACTURERS
NO.	NUMBER
O.C.	ON CENTER
OPNG.	OPENING
PROP.	PROPOSED
PSF	POUNDS PER SF
R. A.	REGISTERED ARCHITECT
R. NO	REVISION NUMBER
REQ.	REQUIRED
SF.	SQUARE FOOT
SPEC.	SPECIFICATION
TYP.	TYPICAL
U.O.N	UNLESS OTHERWISE NOTED
V.I.F.	VERIFY IN FIELD
W/	WITH
W/O	WITHOUT
WD	WOOD

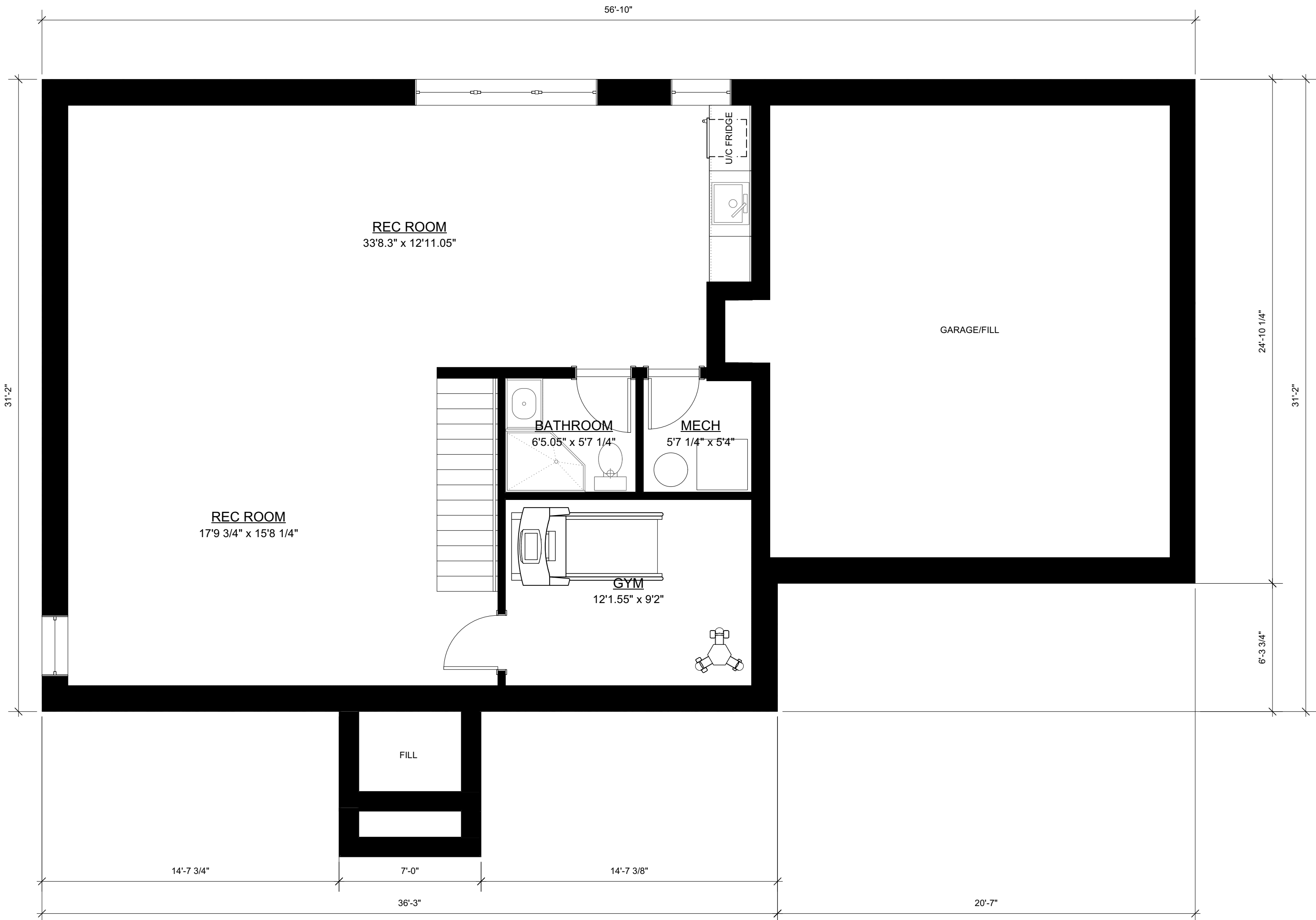

1 **BASEMENT FLOOR PLAN**
Scale: 1/4" = 1'-0"
BASEMENT FLOOR AREA: 1109 SF

R.No. Date Notes

1 3/10/2025 Variance Set
I.No. Date Notes



SPACE & MARK
ARCHITECTURE

Design Firm: **SPACE & MARK LLC**
Mailing: P.O. Box 55
Berkeley Heights, NJ 07922
Office: 42 Maple Street, 2nd Fl
Summit, NJ 07901
Phone: 908.873.3066
Fax: 908.873.3068
Email: info@spaceandmark.com
Website: SpaceandMark.com

Drawing not valid unless sealed

Hayk Ekshian R.A.
NJ Lic No: Z1A01941200

Prepared For:
Name:

Address:

Project Title
**ASHLAND RESIDENCE
LOT 2.01
268 ASHLAND RD
SUMMIT, NJ 07901**

Project ID
20241102

Project date: 11.22.2024
Sheet Date: 3/10/2025

Sheet Title

GENERAL NOTES

Scale
As Noted

Sheet No.

A-1
of
3

COPYRIGHT ©2014 - 2024 SPACE & MARK, LLC
THIS DRAWING IS FOR THE CLIENT'S USE
SOLELY WITH RESPECT TO THIS PROJECT.
UPON COMPLETION OR TERMINATION OF THE
PROJECT, THE CLIENT'S RIGHT TO USE THIS
DRAWING SHALL CEASE.

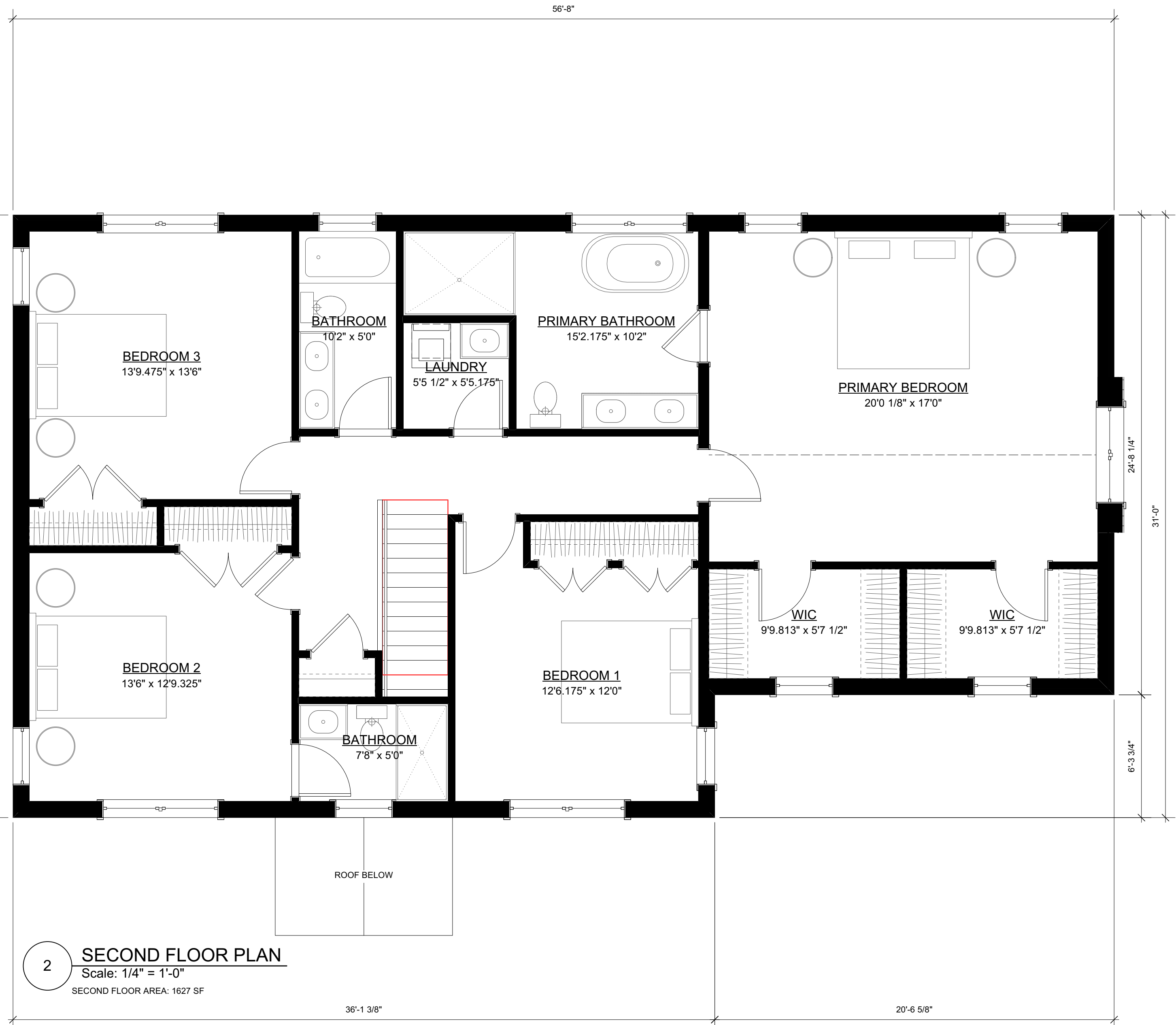
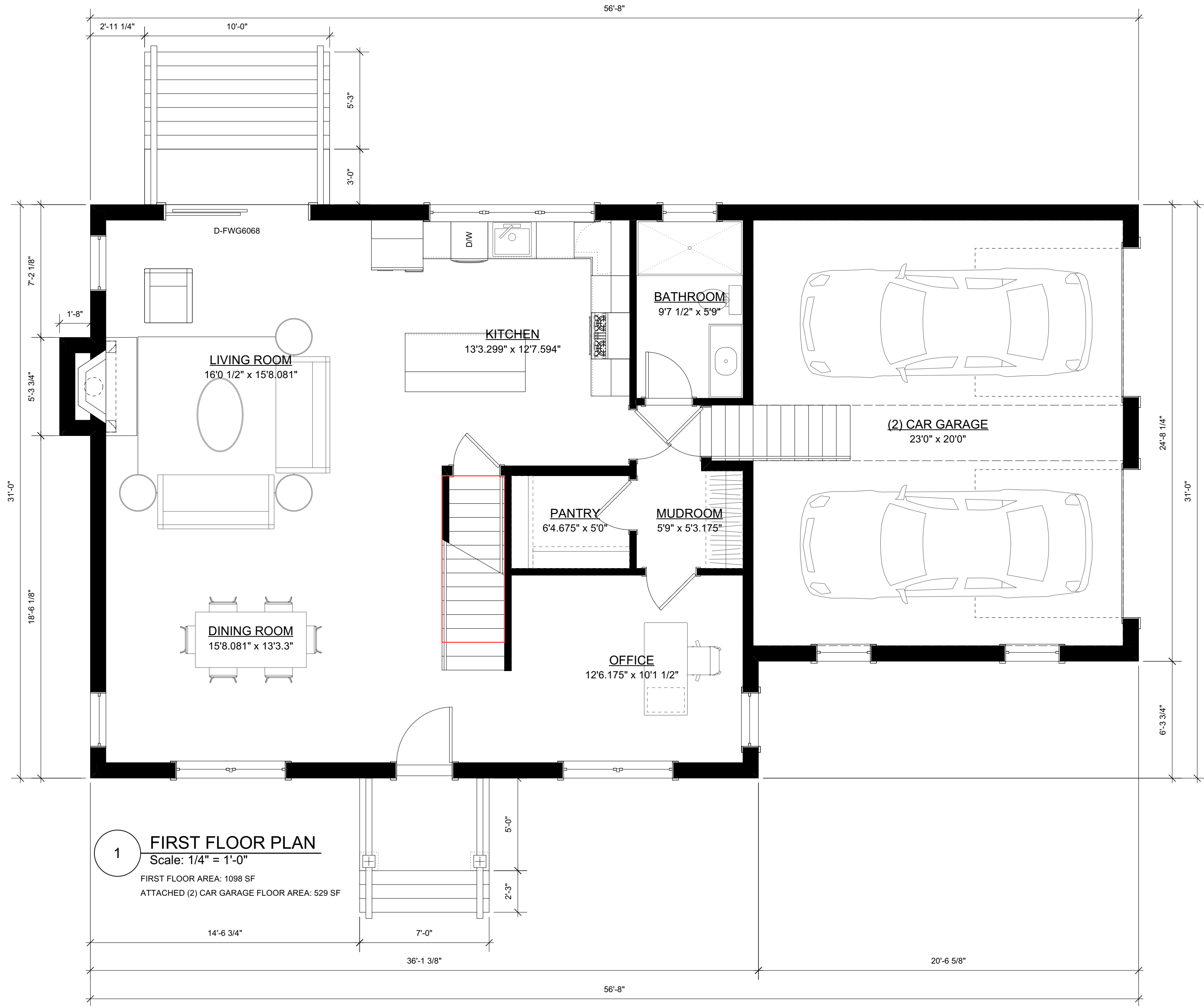

R No. Date Notes

1 3/10/2025 Variance Set
I No. Date Notes



SPACE & MARK
ARCHITECTURE

Design Firm: SPACE & MARK LLC
P.O. Box: 55
Mailing: Berkeley Heights, NJ 07922
Office: 42 Maple Street, 2nd Fl
Summit, NJ 07901
Phone: 908.875.3068
Fax: 908.875.3068
Email: info@spaceandmark.com
Website: SpaceandMark.com

Drawing not valid unless sealed

Hoyle Ekshian R.A.
NJ Lic No: 21A01941200

Prepared For:

Name:

Address:

Project Title
ASHLAND RESIDENCE
LOT 2.01
268 ASHLAND RD
SUMMIT, NJ 07901

Project ID
20241102

Project date
11.22.2024

Sheet Date
3/10/2025

Sheet Title

FLOOR PLANS

Scale
As Noted

Sheet No.

A-2

of

3

COPYRIGHT ©2014 - 2024 SPACE & MARK, LLC
THIS DRAWING IS FOR THE CLIENT'S USE
SOLELY WITH RESPECT TO THIS PROJECT.
UPON COMPLETION OR TERMINATION OF THE
PROJECT, THE CLIENT'S RIGHT TO USE THIS
DRAWING SHALL CEASE.



1 FRONT ELEVATION
Scale: 1/4" = 1'-0"



2 SIDE ELEVATION
Scale: 1/4" = 1'-0"



3 REAR ELEVATION
Scale: 1/4" = 1'-0"



4 SIDE ELEVATION
Scale: 1/4" = 1'-0"

R No. Date Notes

1 3/10/2025 Variance Set

I No. Date Notes



SPACE & MARK
ARCHITECTURE

Design Firm: SPACE & MARK LLC
Mailing: P.O. Box 55
Berkeley Heights, NJ 07922
Office: 42 Maple Street, 2nd Fl
Summit, NJ 07901
Phone: 908.875.3068
Fax: 908.875.3068
Email: info@spaceandmark.com
Website: SpaceandMark.com

Drawing not valid unless sealed

Prepared For: Hayk Ekshian R.A.
Name: NJ Lic No: 21A01941200

Address:

Project Title: ASHLAND RESIDENCE
LOT 2.01
268 ASHLAND RD
SUMMIT, NJ 07901

Project ID: 20241102

Project date: 11.22.2024 Sheet Date: 3/10/2025

Sheet Title:

ELEVATIONS

Scale: As Noted

Sheet No.:

A-3
of
3

COPYRIGHT ©2014 - 2024 SPACE & MARK, LLC
THIS DRAWING IS FOR THE CLIENT'S USE
SOLELY WITH RESPECT TO THIS PROJECT.
UPON COMPLETION OR TERMINATION OF THE
PROJECT, THE CLIENT'S RIGHT TO USE THIS
DRAWING SHALL CEASE.