

**LIGHT DETAIL "A"**

Bradford Outdoor Wall Sconce  
By Capital Lighting

Product Options

Finish Black

Number of Lights 4

Dimensions

4 Light Option Backplate, Width 9", Height 8 1/2",  
4 Light Option Fixture, Width 9", Height 27", Depth  
10 1/2", Weight 11.5 Lbs.

Lamp Type LED  
Total Lumens 20000  
# of Bulbs 4 (Not Included)  
Bulb Type 5W BR E12  
Voltage 120  
Color Temp 2700K (Warm)  
Average Lifespan (Hours) 15,000  
CRI 90  
Equivalent to LED Bulb CRI Be Used Yes



Additional Details

Product URL:  
<http://www.capital-lighting.com/bradford-outdoor-wall-sconce>  
by capital-lighting/CF12321122.html

Rating: UL Listed Wet

ITBM# CF12321122

|                 |      |
|-----------------|------|
| APPROVALS       | DATE |
| BOARD ENGINEER  | DATE |
| BOARD CHAIRMAN  | DATE |
| BOARD SECRETARY | DATE |

**Byrne Design Associates LLC.**  
architecture / design / planning

10 MAIN STREET • CHESTER, NJ 07930  
PHONE (908) 879-0996  
WILLIAMBYRNEIA@AOL.COM

149 NOVUM CHURCH ROAD • MADISON, VA 22135  
PHONE (540) 541-2140

|           |
|-----------|
| revision: |
|-----------|

|               |  |
|---------------|--|
| DATE 12/03/24 | PROJECT NISENSEN RESIDENCE<br>23 BALTIMORE PLACE<br>SUMMIT, NJ |
| JOB # 24071   |  |
| SCALE NOTED   |  |
| SHEET #       |  |
| 1             |  |

WILLIAM P. BYRNE | ARCHITECT  
NEW BRUNSWICK, NJ  
ORIGINA | 008335

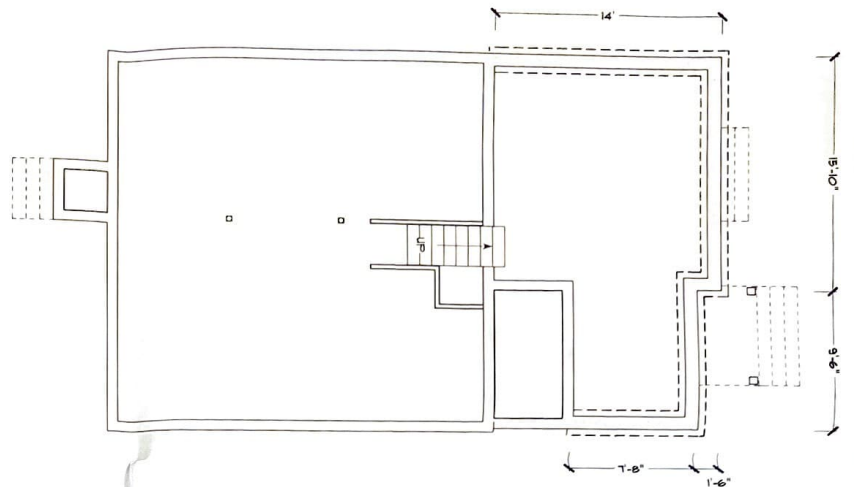

FOUNDATION PLAN  
SCALE 1/4" = 1'-0"

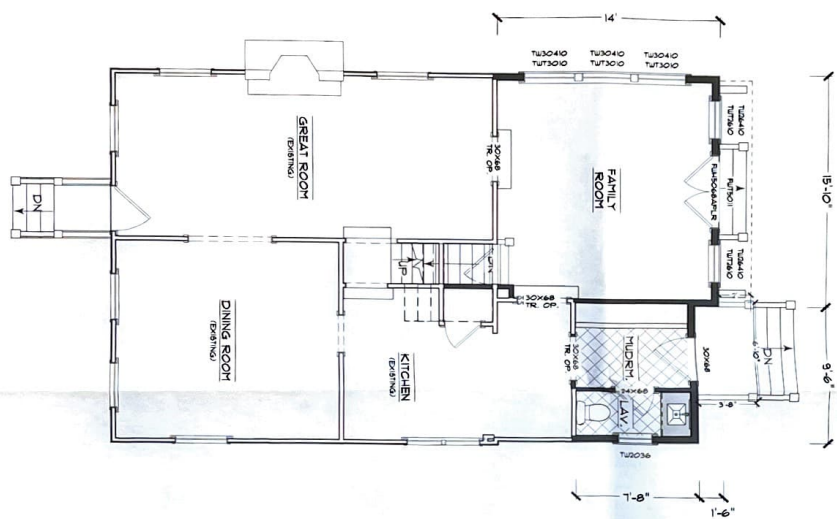

FIRST FLOOR PLAN  
SCALE 1/4" = 1'-0"

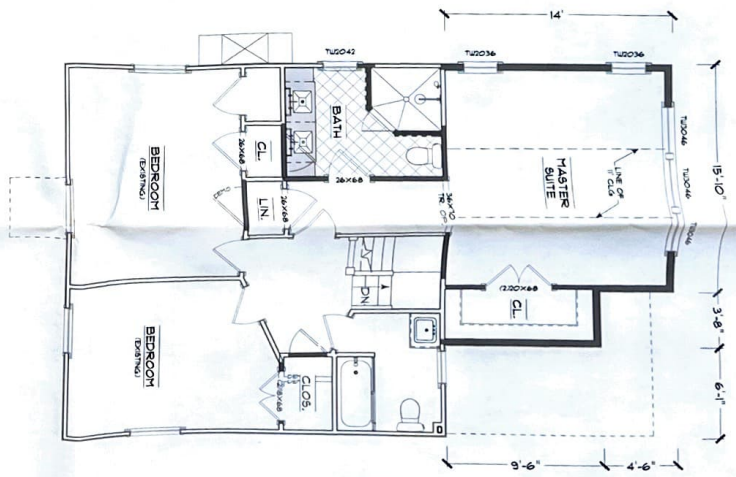

SECOND FLOOR PLAN  
SCALE 1/4" = 1'-0"

AREA CALCULATIONS

|          |             |
|----------|-------------|
| EXISTING | 444 SQ. FT. |
| PROPOSED | 444 SQ. FT. |
| TOTAL    | 888 SQ. FT. |
| EXISTING | 188 SQ. FT. |
| PROPOSED | 699 SQ. FT. |
| TOTAL    | 887 SQ. FT. |

DATE: 12/03/24  
JOB #: 24071  
SCALE: NOTED  
SHEET #  
**2**

PROJECT: NISENSEN RESIDENCE  
23 BALTUSROL PLACE  
SUMMIT, NJ

WILLIAM P. BYRNE | ARCHITECT  
NEW STREET 115 1442  
VIRGINIA | 505339

**Byrne Design Associates LLC.**  
architecture / design / planning  
10 MAIN STREET • CHESTER, NJ 07930  
PHONE (908) 879-0996  
WILLIAMBYRNEAIA@AOL.COM

149 NOVUM CHURCH ROAD • MADISON, VA 22135  
PHONE (540) 547-2140

revision: