

SERBU/COATES GARAGE

80 Elm St Summit, NJ 07901



Elizabeth Rush Architect

Elizabeth Rush, R.A.
NJ-21A101865100

14 Sayre Street
Summit, New Jersey
973 255 8506

www.erusharchitect.com

ZONING APPLICATION 02.03.25
ISSUE DATE

SQ FT / FAR CALCULATIONS:	
EXISTING FIRST FLOOR:	835 SQ FT
EXISTING SECOND FLOOR:	900 SQ FT
EXISTING ATTIC:	285 SQ FT
NEW DETACHED GARAGE:	616 SQ FT
GARAGE CREDIT:	-576 SQ FT
LOT SIZE:	6,792 SQ FT
TOTAL FAR:	2,000 SQ FT
ALLOWED FAR:	2,377 SQ FT (35%)

*FOR ALL OTHER ZONING INFORMATION,
REFER TO LOT GRADING PLAN PROVIDED BY
ANDREW CLARKE, ABC SURVEY

COATES - SERBU
Residence

80 Elm St
Summit, NJ 07901

PROPOSED ELEVATIONS

SCALE:
NOT TO SCALE
DATE:
Feb 3, 2025

A-1

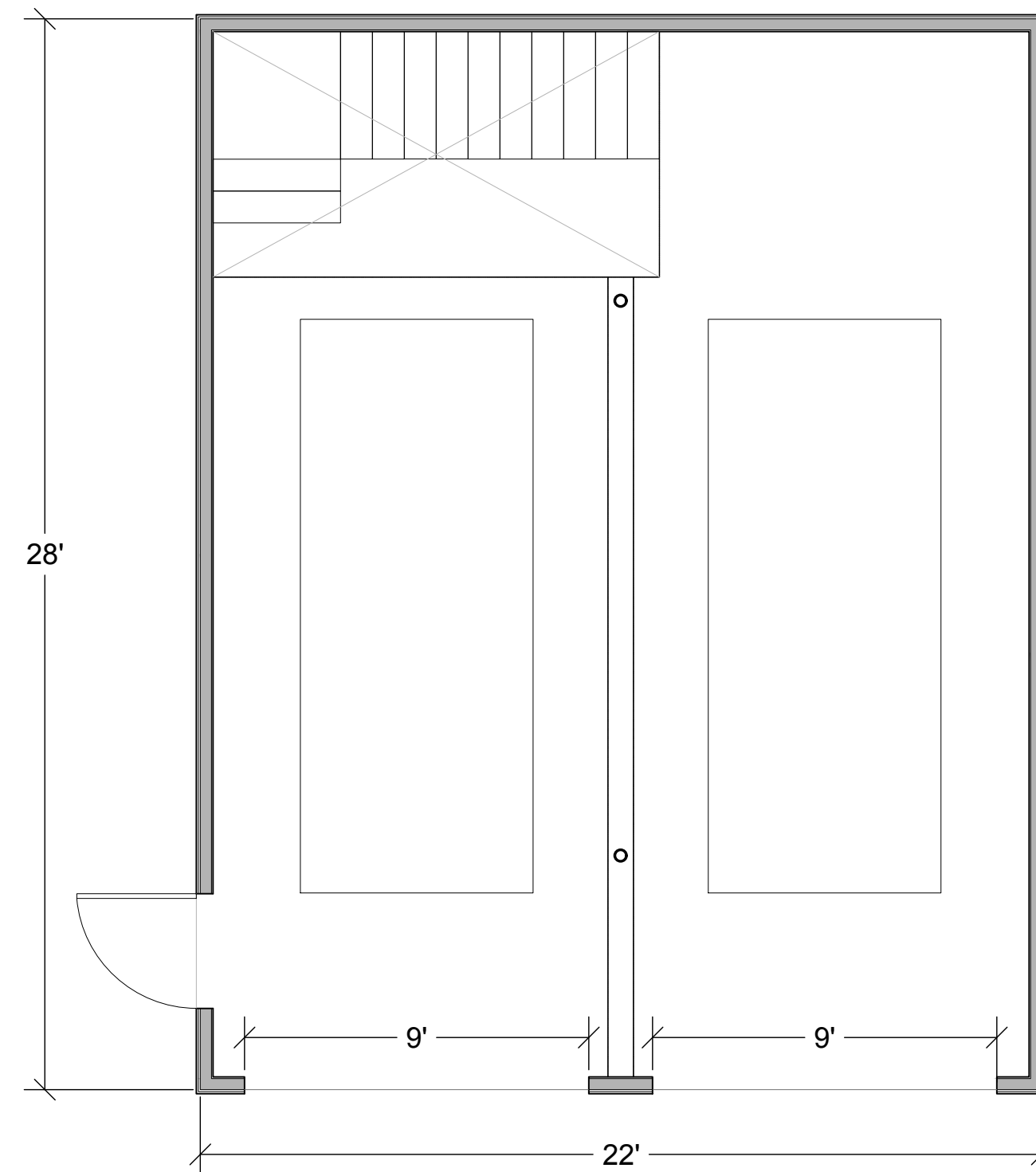

05 GARAGE PLAN - GROUND FLOOR
SCALE: 1/4" = 1'-0"

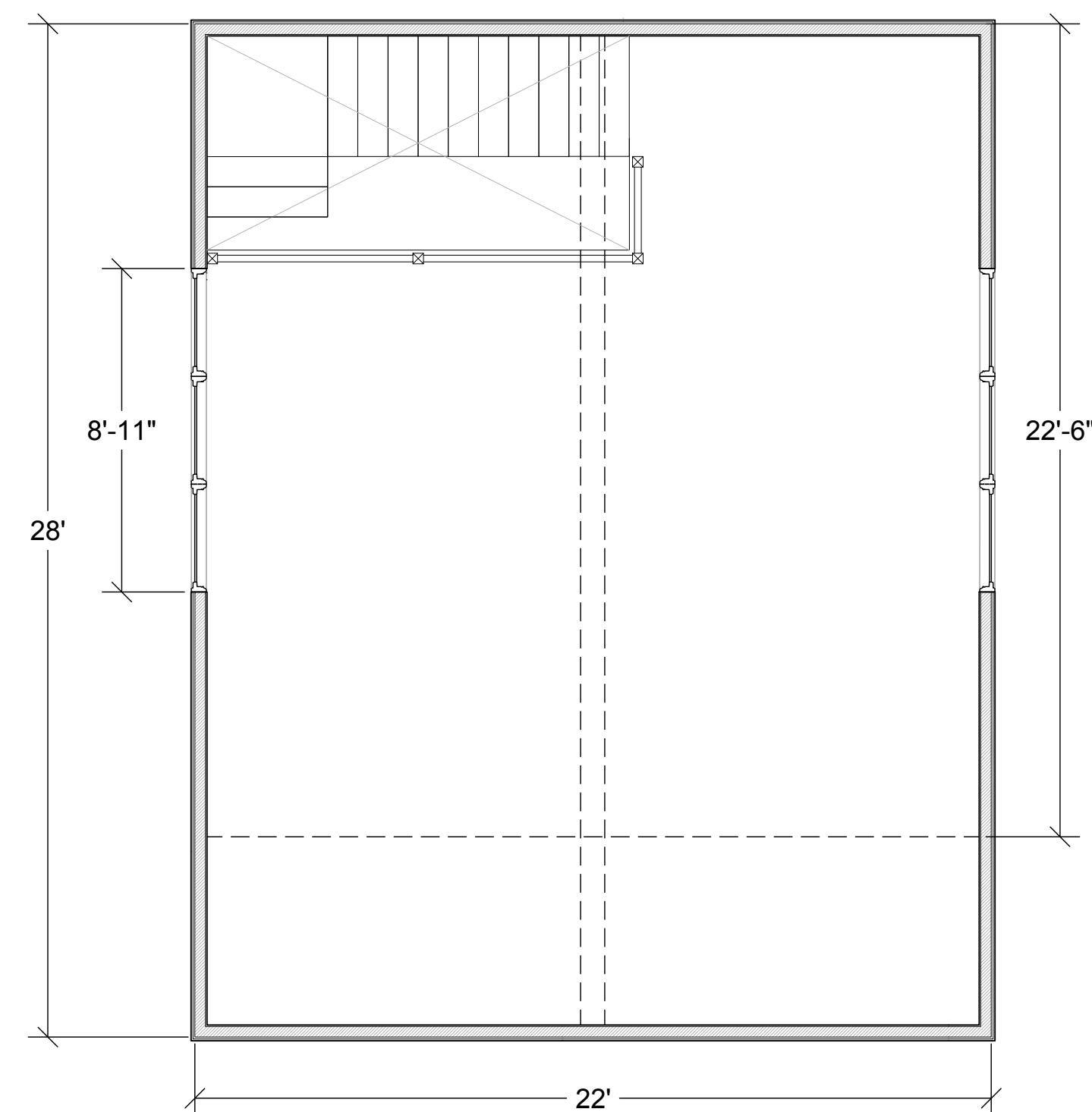

06 GARAGE PLAN - STORAGE LOFT LEVEL
SCALE: 1/4" = 1'-0"

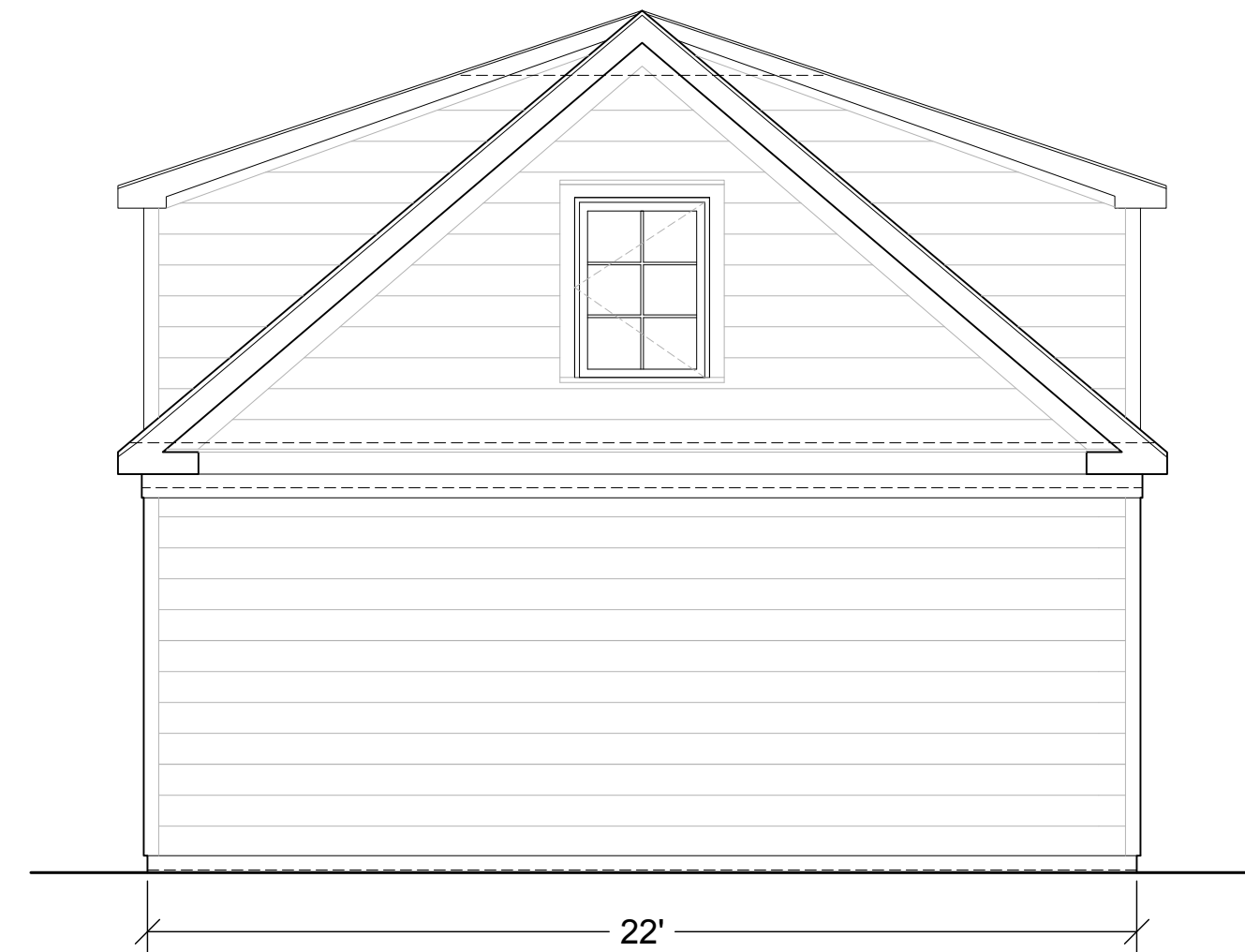

03 REAR GARAGE ELEVATION
SCALE: 1/4" = 1'-0"



01 FRONT GARAGE ELEVATION
SCALE: 1/4" = 1'-0"

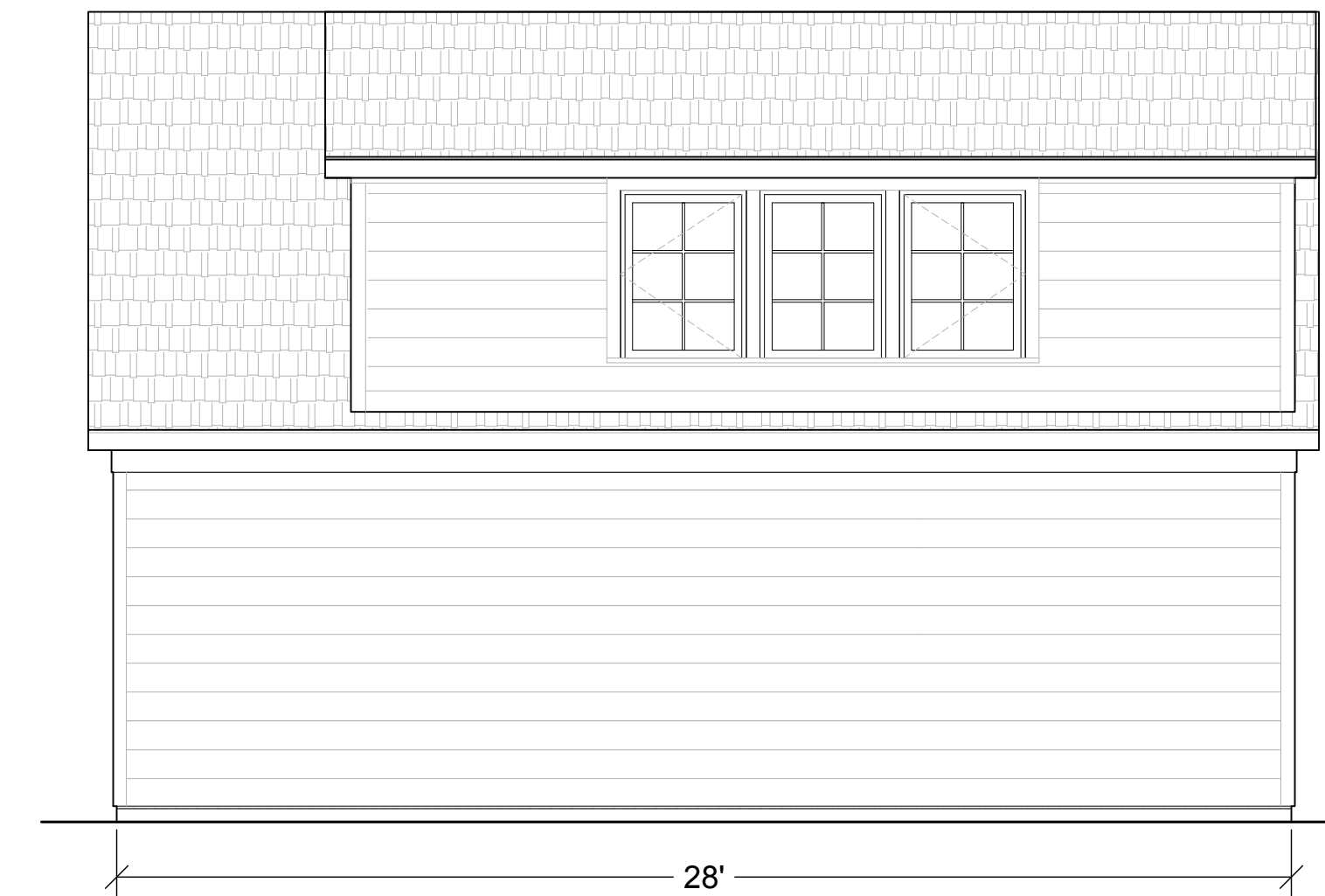
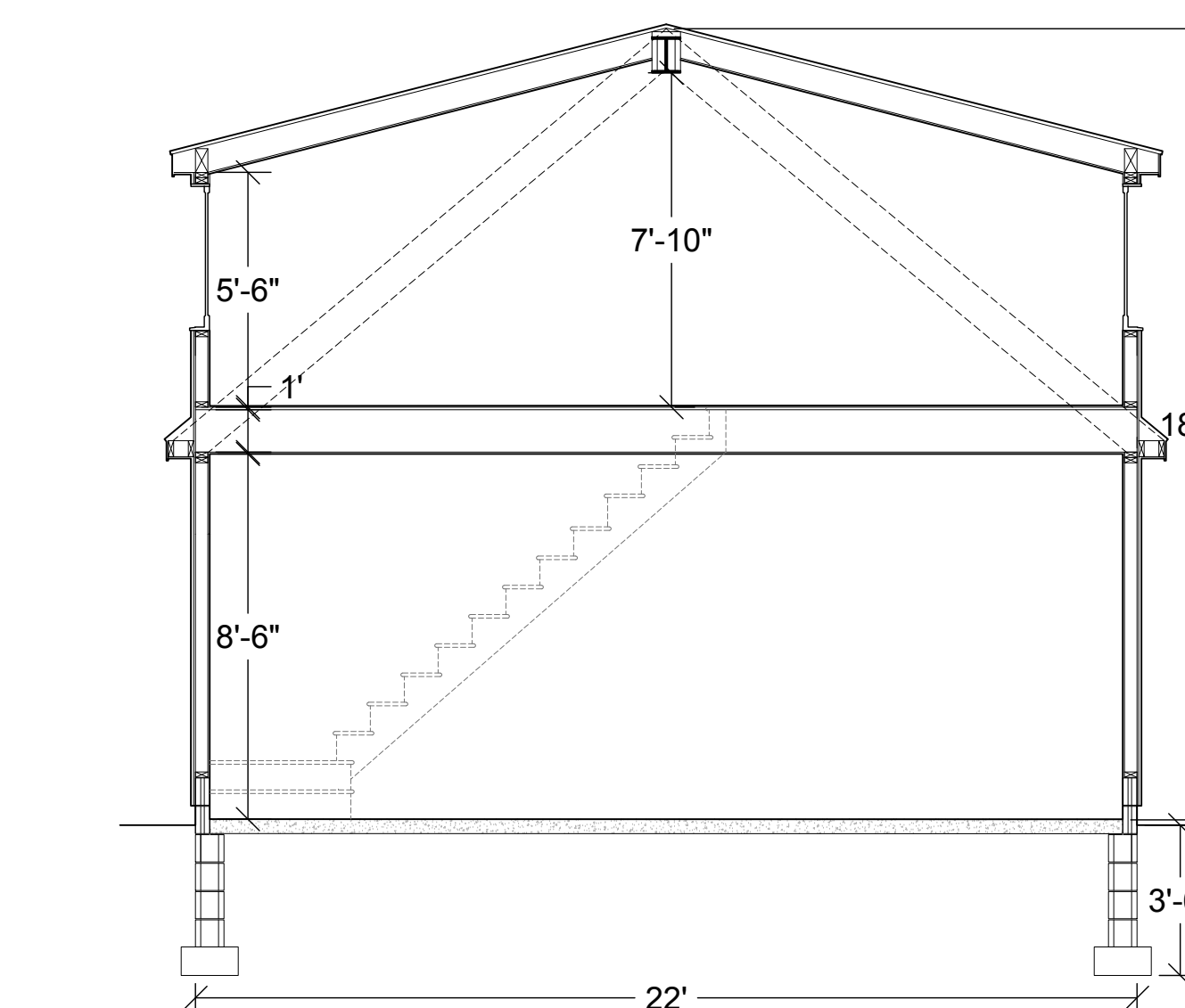

04 SIDE GARAGE ELEVATION
SCALE: 1/4" = 1'-0"

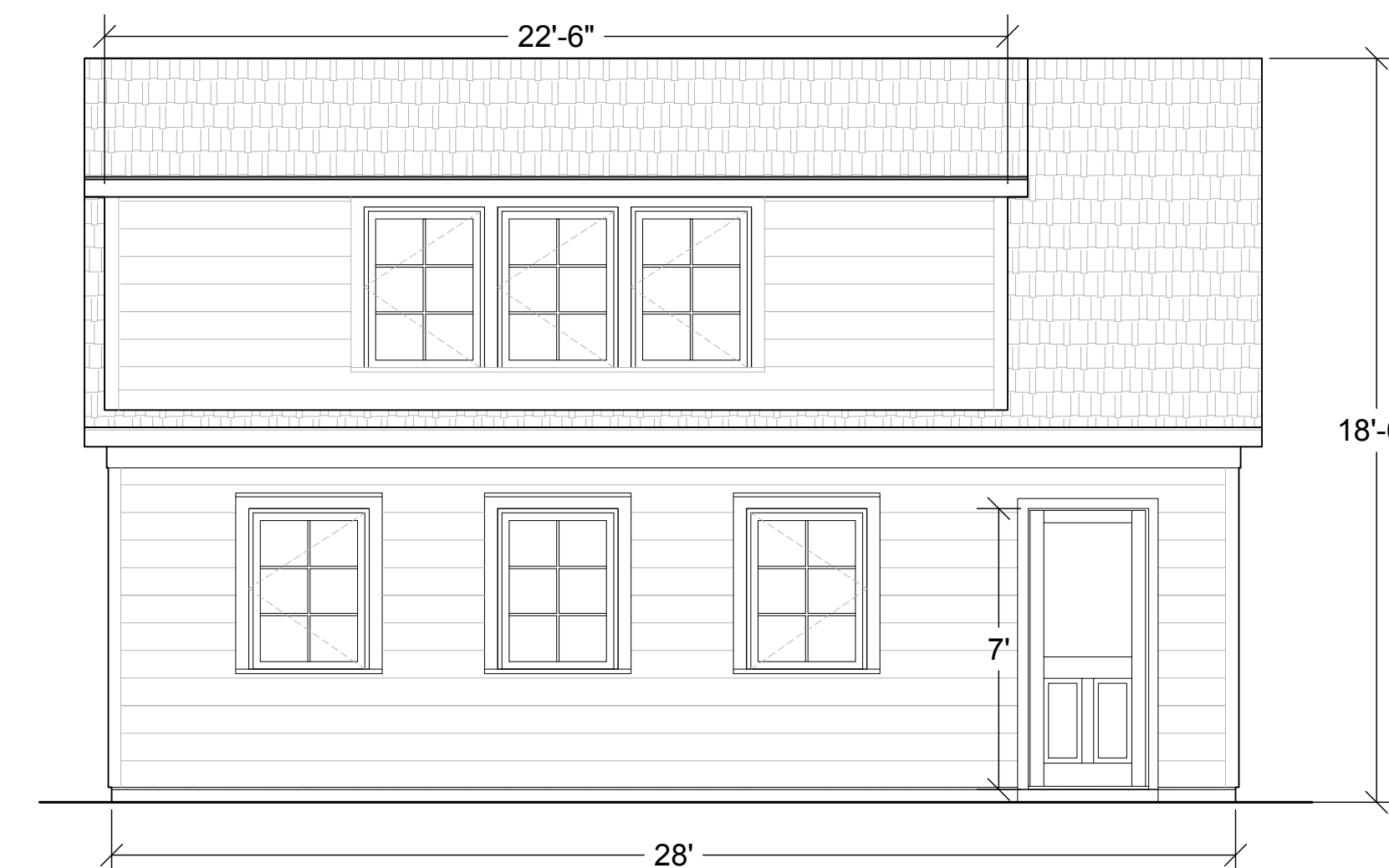

02 SIDE GARAGE ELEVATION
SCALE: 1/4" = 1'-0"

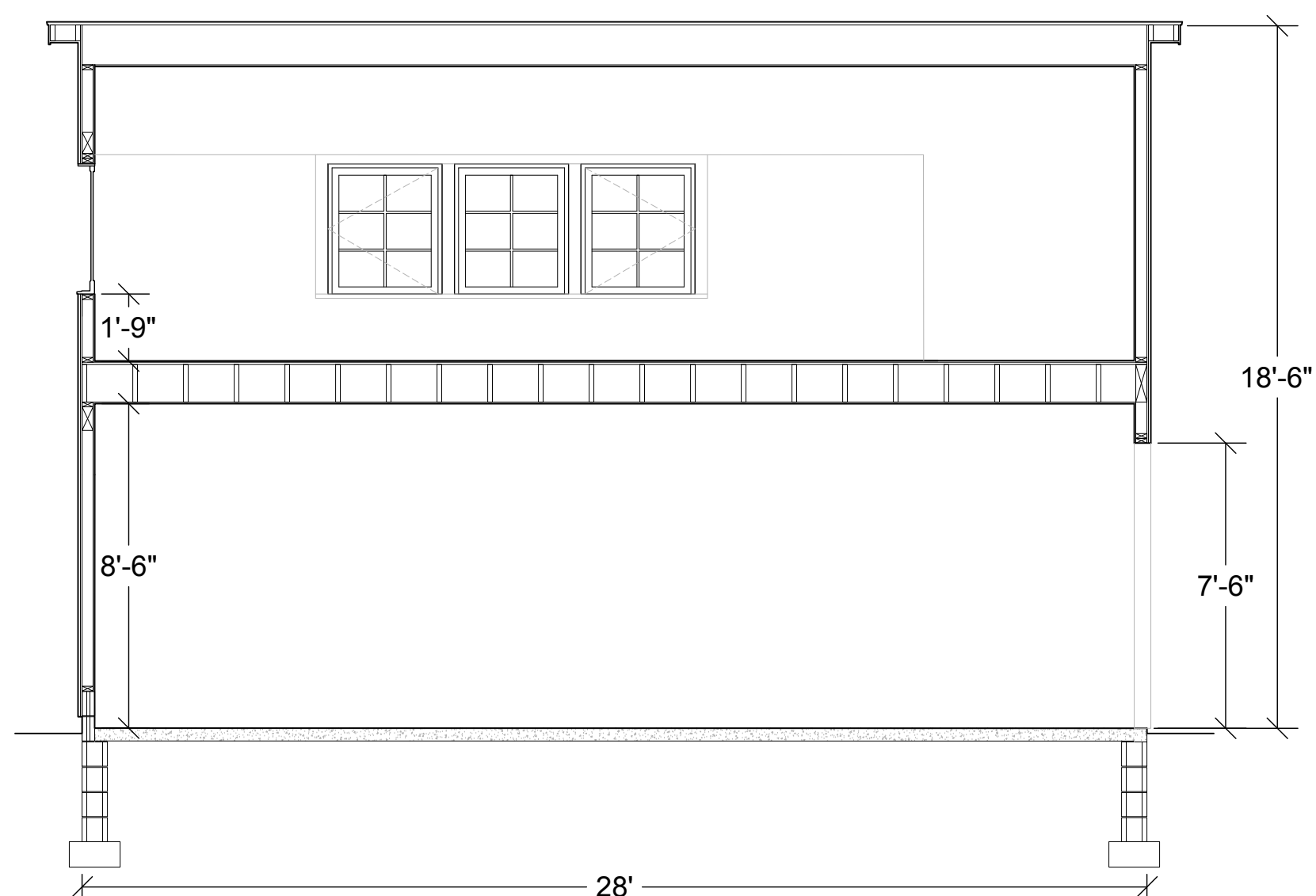

THIS DRAWING IS THE PROPERTY OF ELIZABETH RUSH ARCHITECT, LLC, AND IS NOT TO BE REPRODUCED, COPIED OR ALTERED IN WHOLE OR IN PART, OR USED FOR ANY PURPOSE WITHOUT THE APPROVAL OF ELIZABETH RUSH ARCHITECT, LLC.