

BEACON UNITARIAN UNIVERSALIST CHURCH  
695 SPRINGFIELD AVENUE  
BLOCK No. 1702, LOT No. 47  
CITY OF SUMMIT, UNION COUNTY, NEW JERSEY

CREATED BY: LOUIS CHERRY ARCHITECTURE  
SUBMISSION DATE: MAY 05, 2025  
REVISION DATE: JUNE 13, 2025

## VIEWS FROM ADJACENT PROPERTIES

These diagrams were created by the Architect in response to a request from community members and the City of Summit Zoning Board Members to demonstrate the visibility of the proposed building design at 695 Springfield Avenue from adjacent properties.

*Please note the conditions of the following diagrams:*

- Refer to photo description for information on how and when the photo was captured:
  - A) In Situ - these photos were taken by a member of the congregation during the Winter season which provides the most amount of visibility through the existing trees at 695 Springfield Ave and vegetation on adjacent properties.
  - B) Google - these pictures were captured from Google Maps and Streetview (seasons vary)
- Silhouettes are approximate outlines of visible structures from that view
- Diagrams show the proposed building silhouette with and without the proposed plantings that will provide additional screening
- **WHITE** silhouette represents the Existing Building at 695 Springfield Ave
- **RED** silhouette represents the Proposed Building and accessory solar panel canopy structures

### *Conclusion*

- During winter when the trees are bare there will be very limited visibility of the proposed building from adjacent properties on Oakley Avenue. During the warmer seasons, there will be no visibility of the proposed building or accessory structures from these locations.

*Architect's Seal & Signature*

---

Signature

---

Date



BEACON UNITARIAN UNIVERSALIST CHURCH  
695 SPRINGFIELD AVENUE  
BLOCK No. 1702, LOT No. 47  
CITY OF SUMMIT, UNION COUNTY, NEW JERSEY

***VIEWS FROM ADJACENT PROPERTIES***  
**'SITE PLAN - EXISTING'**





BEACON UNITARIAN UNIVERSALIST CHURCH  
695 SPRINGFIELD AVENUE  
BLOCK No. 1702, LOT No. 47  
CITY OF SUMMIT, UNION COUNTY, NEW JERSEY

**VIEWS FROM ADJACENT PROPERTIES**  
**'SITE PLAN - PROPOSED PLAN'**

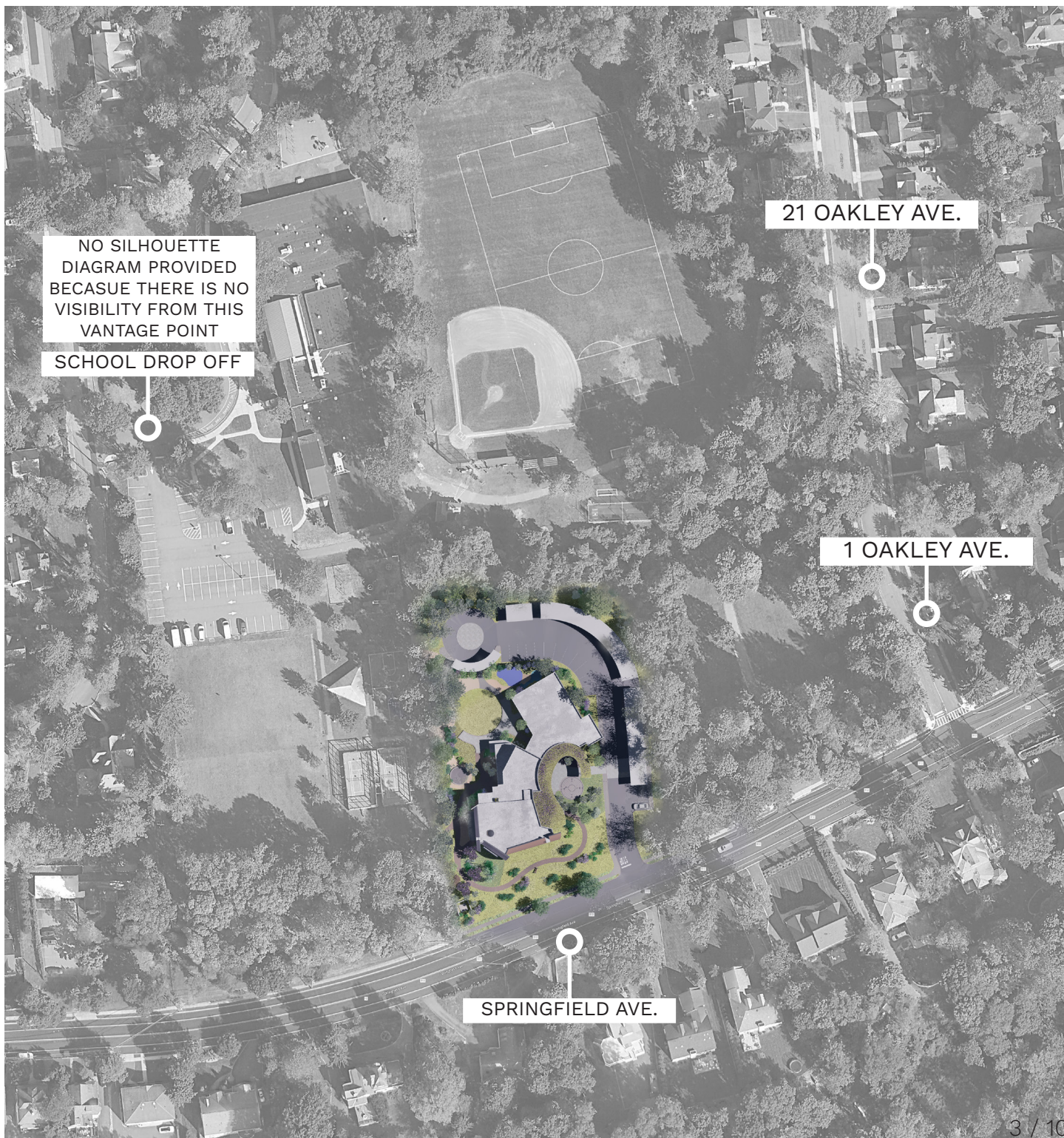



BEACON UNITARIAN UNIVERSALIST CHURCH  
695 SPRINGFIELD AVENUE  
BLOCK No. 1702, LOT No. 47  
CITY OF SUMMIT, UNION COUNTY, NEW JERSEY

***VIEWS FROM ADJACENT PROPERTIES***  
**‘1 OAKLEY AVE - Without Trees’**



**Standing near 1 OAKLEY AVE. facing towards 695 Springfield Ave.**

***[Proposed Building Silhouette WITHOUT Proposed Landscaping]***

- IN SITU PHOTO
- **WHITE** silhouette represents the Existing Building at 695 Springfield Ave
- **RED** silhouette represents the Proposed Building and accessory solar panel canopy structures



BEACON UNITARIAN UNIVERSALIST CHURCH  
695 SPRINGFIELD AVENUE  
BLOCK No. 1702, LOT No. 47  
CITY OF SUMMIT, UNION COUNTY, NEW JERSEY

***VIEWS FROM ADJACENT PROPERTIES***  
**'1 OAKLEY AVE - With Trees'**



**Standing near 1 OAKLEY AVE. facing towards 695 Springfield Ave.**

***[Proposed Building Silhouette WITH Proposed Landscaping]***

- IN SITU PHOTO
- **WHITE** silhouette represents the Existing Building at 695 Springfield Ave
- **RED** silhouette represents the Proposed Building and accessory solar panel canopy structures



BEACON UNITARIAN UNIVERSALIST CHURCH  
695 SPRINGFIELD AVENUE  
BLOCK No. 1702, LOT No. 47  
CITY OF SUMMIT, UNION COUNTY, NEW JERSEY

***VIEWS FROM ADJACENT PROPERTIES***  
**‘21 OAKLEY AVE - Without Trees’**



Standing near **21 OAKLEY AVE.** facing towards 695 Springfield Ave.

*[Proposed Building Silhouette **WITHOUT** Proposed Landscaping]*

- IN SITU PHOTO
- **WHITE** silhouette represents the Existing Building at 695 Springfield Ave
- **RED** silhouette represents the Proposed Building and accessory solar panel canopy structures



BEACON UNITARIAN UNIVERSALIST CHURCH  
695 SPRINGFIELD AVENUE  
BLOCK No. 1702, LOT No. 47  
CITY OF SUMMIT, UNION COUNTY, NEW JERSEY

***VIEWS FROM ADJACENT PROPERTIES***  
**‘21 OAKLEY AVE - With Trees’**



Standing near **21 OAKLEY AVE.** facing towards 695 Springfield Ave.

*[Proposed Building Silhouette **WITH** Proposed Landscaping]*

- IN SITU PHOTO
- **WHITE** silhouette represents the Existing Building at 695 Springfield Ave
- **RED** silhouette represents the Proposed Building and accessory solar panel canopy structures



BEACON UNITARIAN UNIVERSALIST CHURCH  
695 SPRINGFIELD AVENUE  
BLOCK No. 1702, LOT No. 47  
CITY OF SUMMIT, UNION COUNTY, NEW JERSEY

***VIEWS FROM ADJACENT PROPERTIES***  
**‘Springfield Avenue - View 1’**



*[Existing Building]*

Standing across from Springfield Ave. facing towards 695 Springfield Ave.

*[Proposed Building]*



*GOOGLE STREET VIEW PHOTOS + 3D RENDERINGS OF PROPOSED DESIGN*



BEACON UNITARIAN UNIVERSALIST CHURCH  
695 SPRINGFIELD AVENUE  
BLOCK No. 1702, LOT No. 47  
CITY OF SUMMIT, UNION COUNTY, NEW JERSEY

***VIEWS FROM ADJACENT PROPERTIES***  
**‘Springfield Avenue - View 2’**



Standing across from Springfield Ave. facing towards 695 Springfield Ave.

*[Existing Building]*

GOOGLE STREET VIEW PHOTOS + SILHOUETTE OF PROPOSED DESIGN



BEACON UNITARIAN UNIVERSALIST CHURCH  
695 SPRINGFIELD AVENUE  
BLOCK No. 1702, LOT No. 47  
CITY OF SUMMIT, UNION COUNTY, NEW JERSEY

***VIEWS FROM ADJACENT PROPERTIES***  
**‘Springfield Avenue - View 2’**

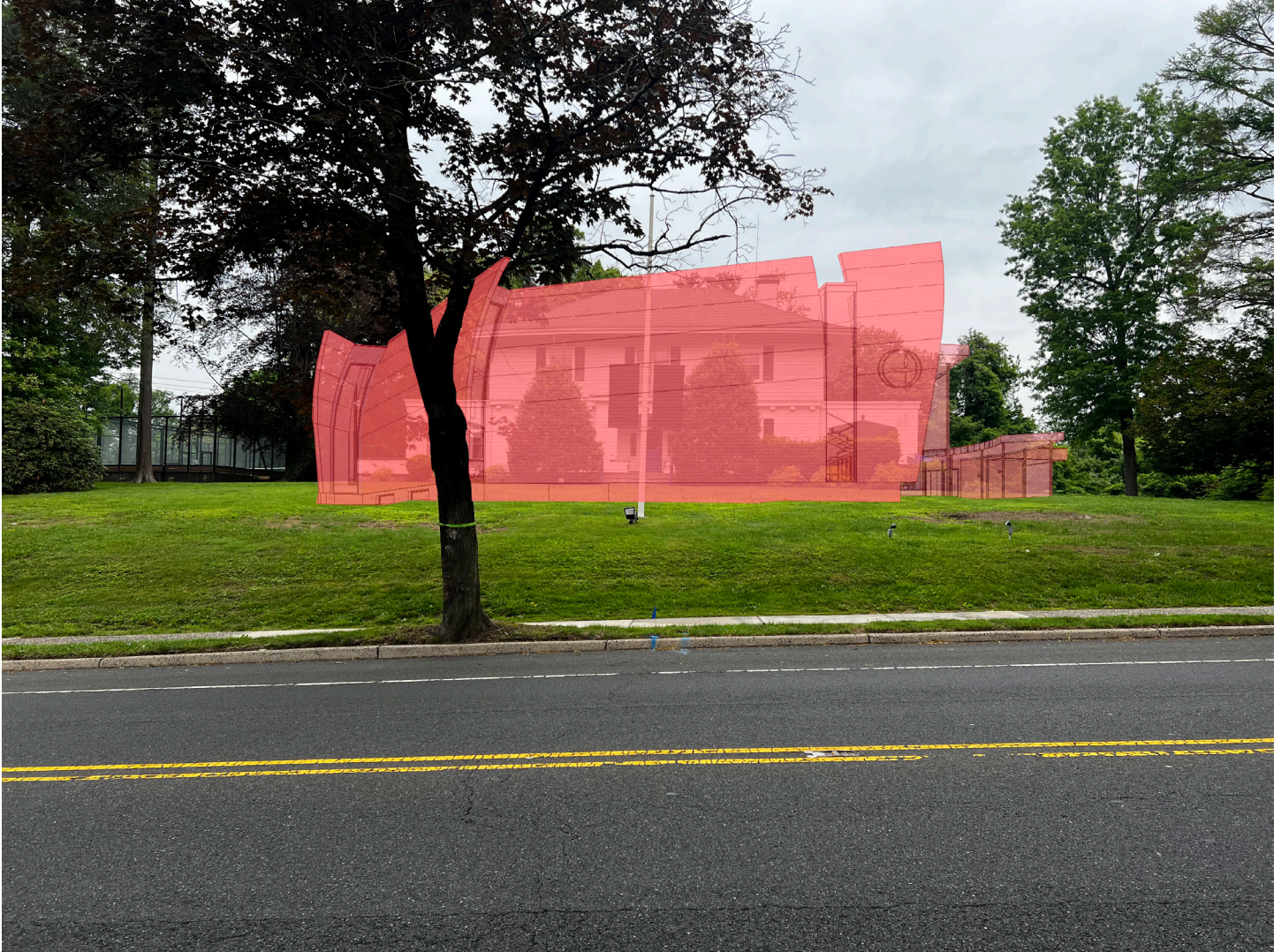

Standing across from Springfield Ave. facing towards 695 Springfield Ave.

*[Proposed Building Silhouette]*

GOOGLE STREET VIEW PHOTOS + SILHOUETTE OF PROPOSED DESIGN